

140 ELIZABETH
STREET

Rev	Description	By	Date
1	DRAFT	NT	15.01.2
2	ISSUE FOR INFORMATION	NT	21.01.2
			5
			5

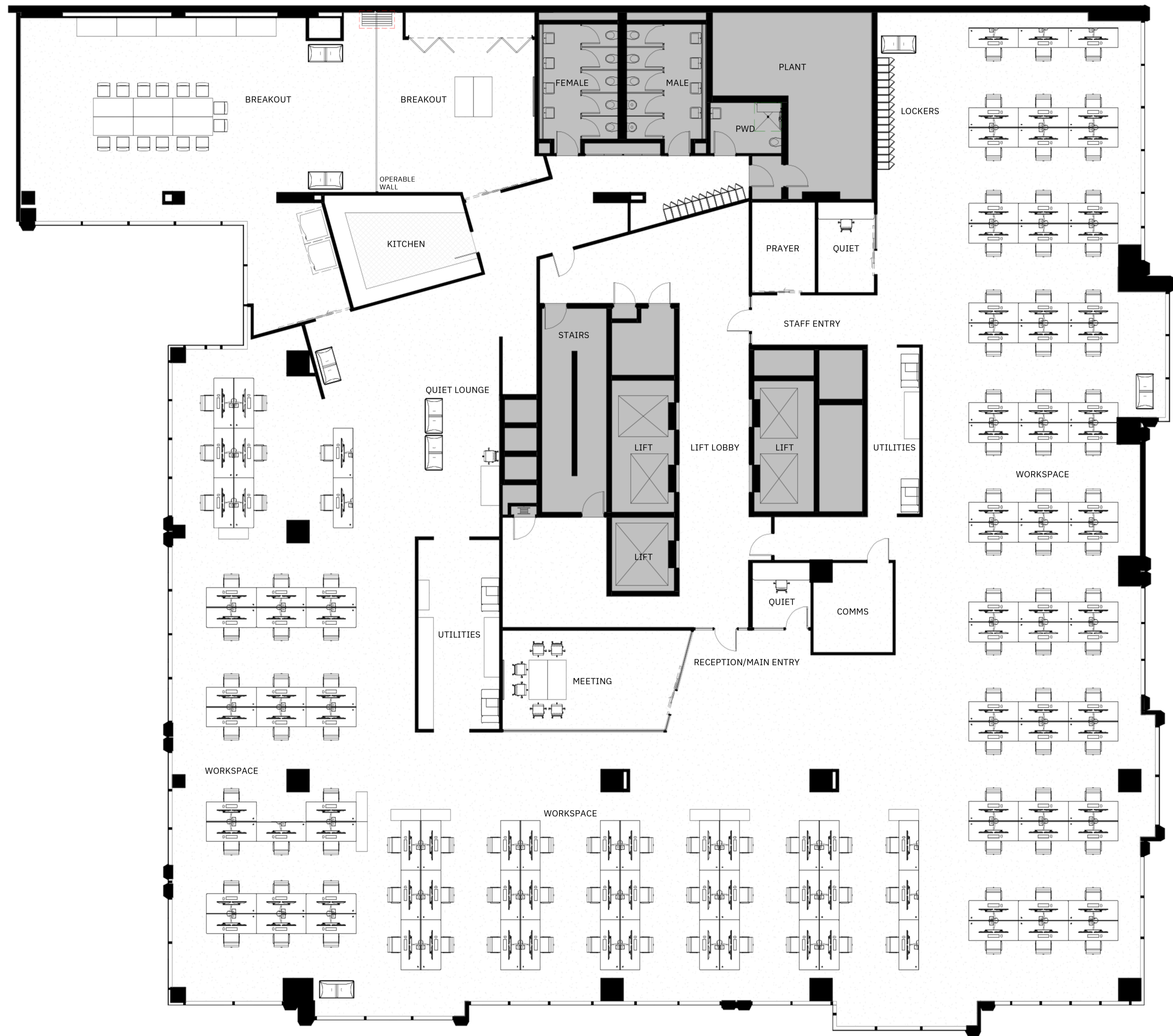

1 LEVEL 2 - EXISTING PLAN
 SCALE 1 : 100



Client: JLL

Project No.: 424097.00

Project: 140 ELIZABETH ST - MARKETING PLANS
L2 - L10 140 ELIZABETH ST, BRISBANE QLD 4000

Acknowledgement: In the language of the Yuggera and Turrbal people, this site is known as Meeanjin.

Drawing Title: LEVEL 2 - EXISTING PLAN

Document Control Status: ISSUE FOR INFORMATION

Co-ordinated: KN Drawn: NT

Project Architect: KN Scale: 1 : 100 @ A1

Project Director: KN Date: 14/01/2025

Drawing Number: A-14-02 Revision: 2



Rev Description	By	Date
DRAFT	NT	15.01.2
5		5
ISSUE FOR INFORMATION	NT	21.01.2
		5

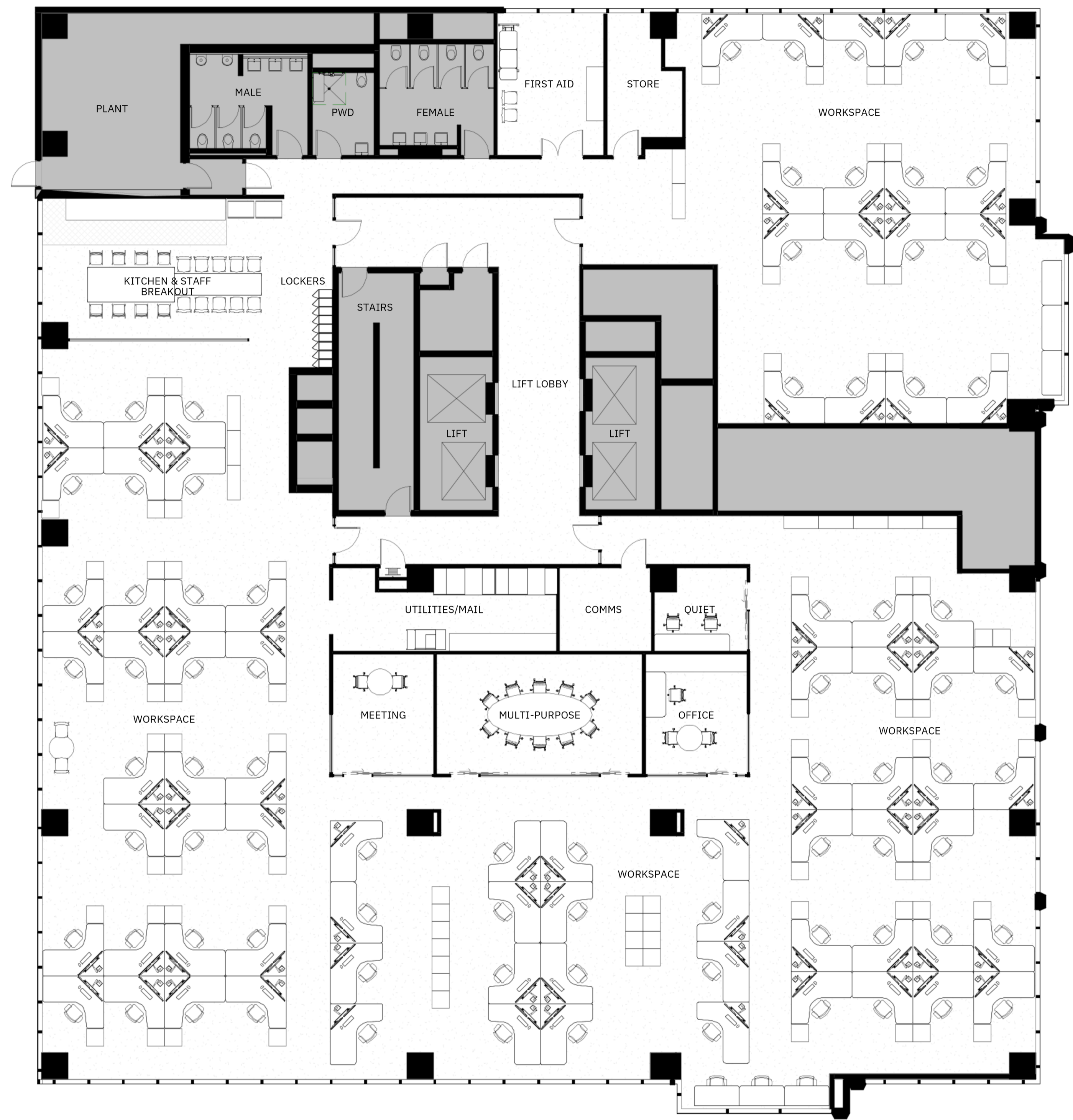

1 LEVEL 3 - EXISTING PLAN
 SCALE 1 : 100



Client: **JLL**

Project No: **424097.00**

Project: **140 ELIZABETH ST - MARKETING PLANS**
L2 - L10 140 ELIZABETH ST, BRISBANE QLD 4000

Acknowledgement: In the language of the Yuggera and Turrbal people, this site is known as Meeanjin.

Drawing Title: **LEVEL 3 - EXISTING PLAN**

Document Control Status: **ISSUE FOR INFORMATION**

Co-ordinated:	KN	Drawn:	NT
Project Architect:		Scale:	1 : 100 @ A1
Project Director:	KN	Date:	14/01/2025
Drawing Number:		Revision:	



Rev	Description	By	Date
DRAFT		NT	15.01.2
5	ISSUE FOR INFORMATION	NT	21.01.2
			5

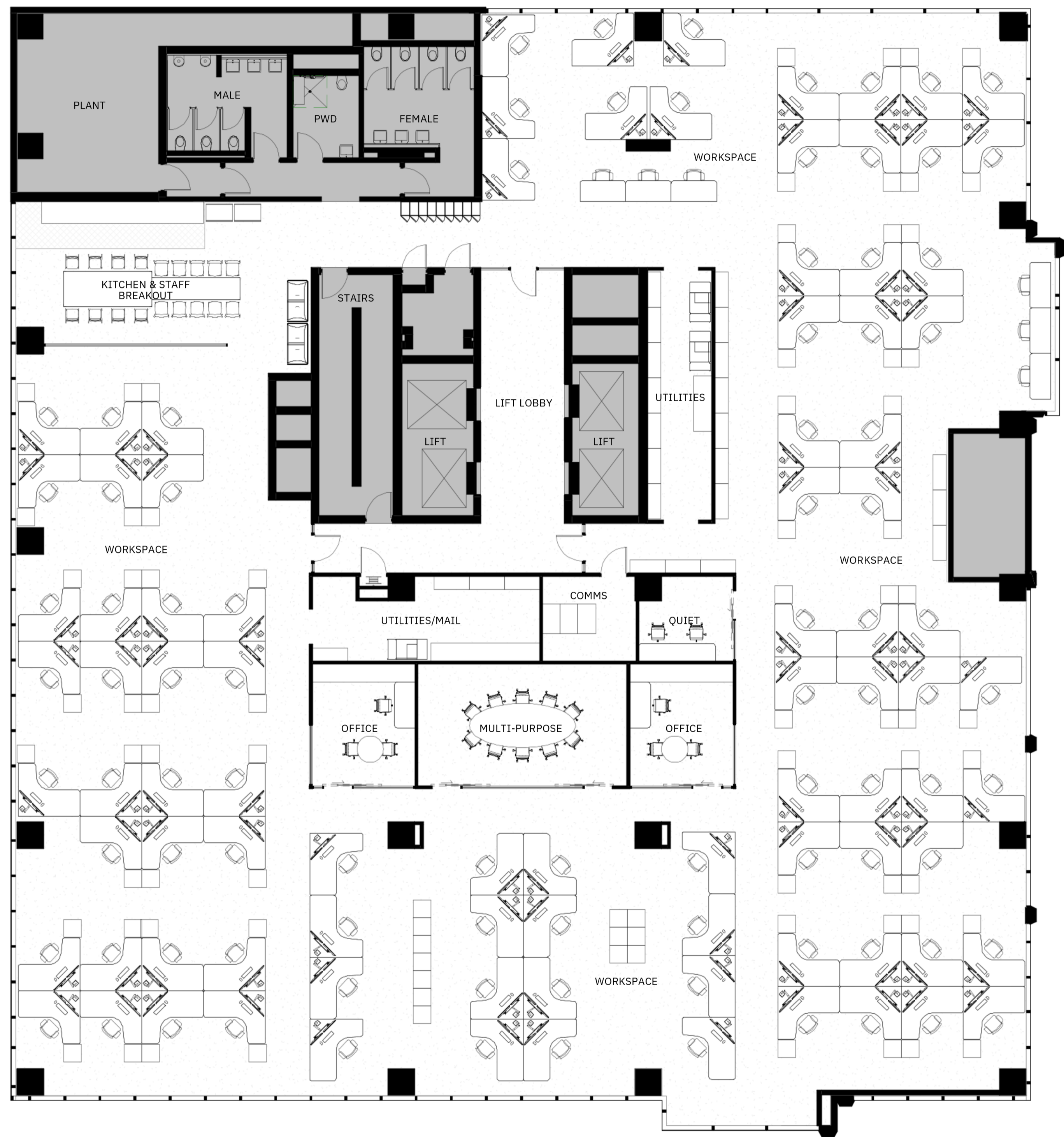

1 LEVEL 4 - EXISTING PLAN
 SCALE 1 : 100



Client: JLL

Project No. 424097.00

Project: 140 ELIZABETH ST - MARKETING PLANS
 L2 - L10 140 ELIZABETH ST, BRISBANE QLD 4000

Acknowledgement: In the language of the Yuggera and Turrbal people, this site is known as Meeanjin.

Drawing Title: LEVEL 4 - EXISTING PLAN

Document Control Status: ISSUE FOR INFORMATION

Co-ordinated: KN Drawn: NT

Project Architect: Scale: 1 : 100 @ A1

Project Director: KN Date: 14/01/2025

Drawing Number: A-14-04 Revision: 2



Rev Description	By	Date
DRAFT	NT	15.01.2
5		5
ISSUE FOR INFORMATION	NT	21.01.2
		5

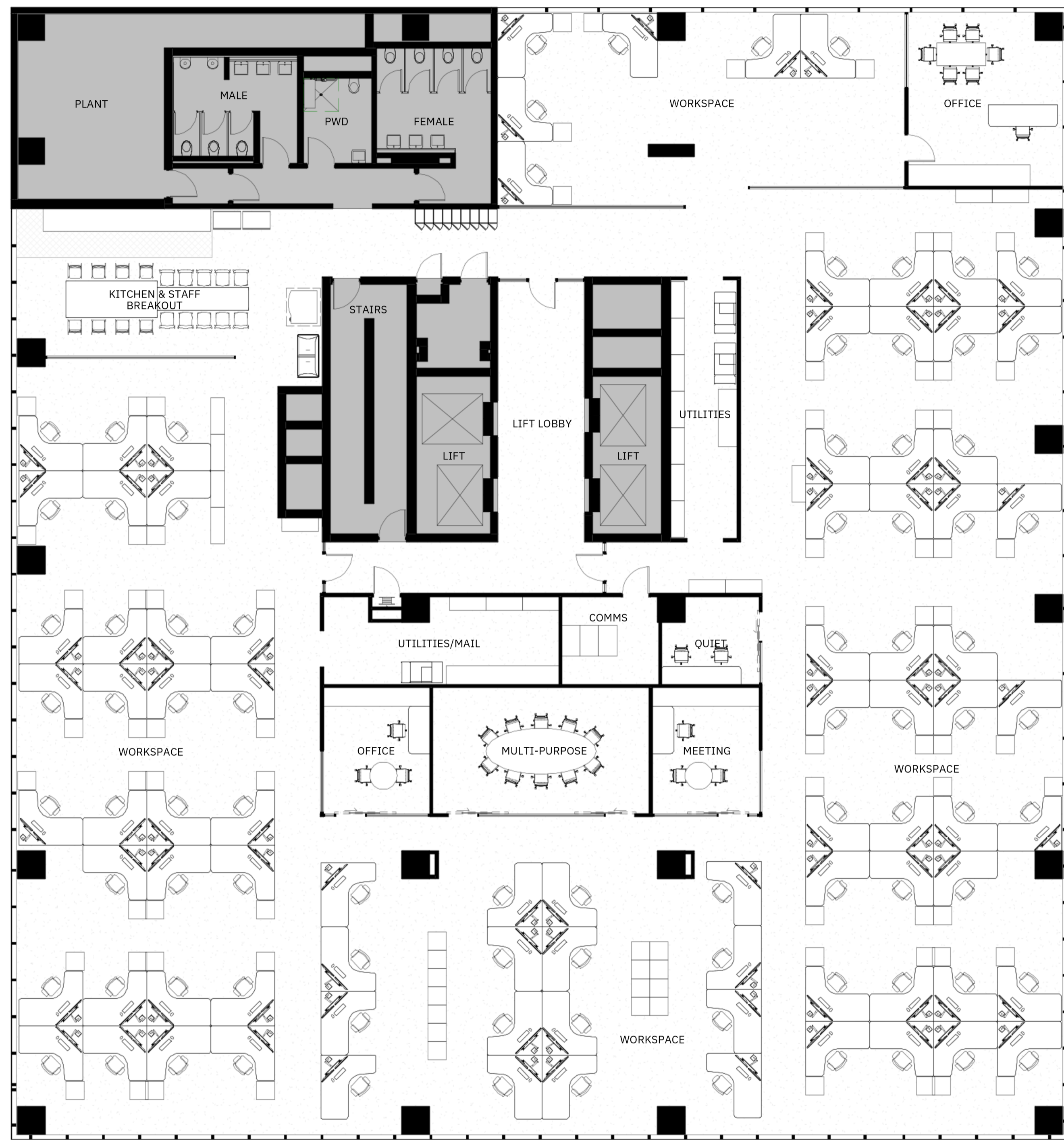

1 LEVEL 5 - EXISTING PLAN
 SCALE 1 : 100



Client: **JLL**

Project No.: **424097.00**

Project: **140 ELIZABETH ST - MARKETING PLANS**
L2 - L10 140 ELIZABETH ST, BRISBANE QLD 4000

Acknowledgement: In the language of the Yuggera and Turrbal people, this site is known as Meeanjin.

Drawing Title: **LEVEL 5 - EXISTING PLAN**

Document Control Status: **ISSUE FOR INFORMATION**

Co-ordinated: **KN** Drawn: **NT**

Project Architect: Scale: **1 : 100 @ A1**

Project Director: **KN** Date: **14/01/2025**

Drawing Number: **A-14-05** Revision: **2**

Rev	Description	By	Date
1	DRAFT	NT	15.01.2
2	ISSUE FOR INFORMATION	NT	21.01.2
			5

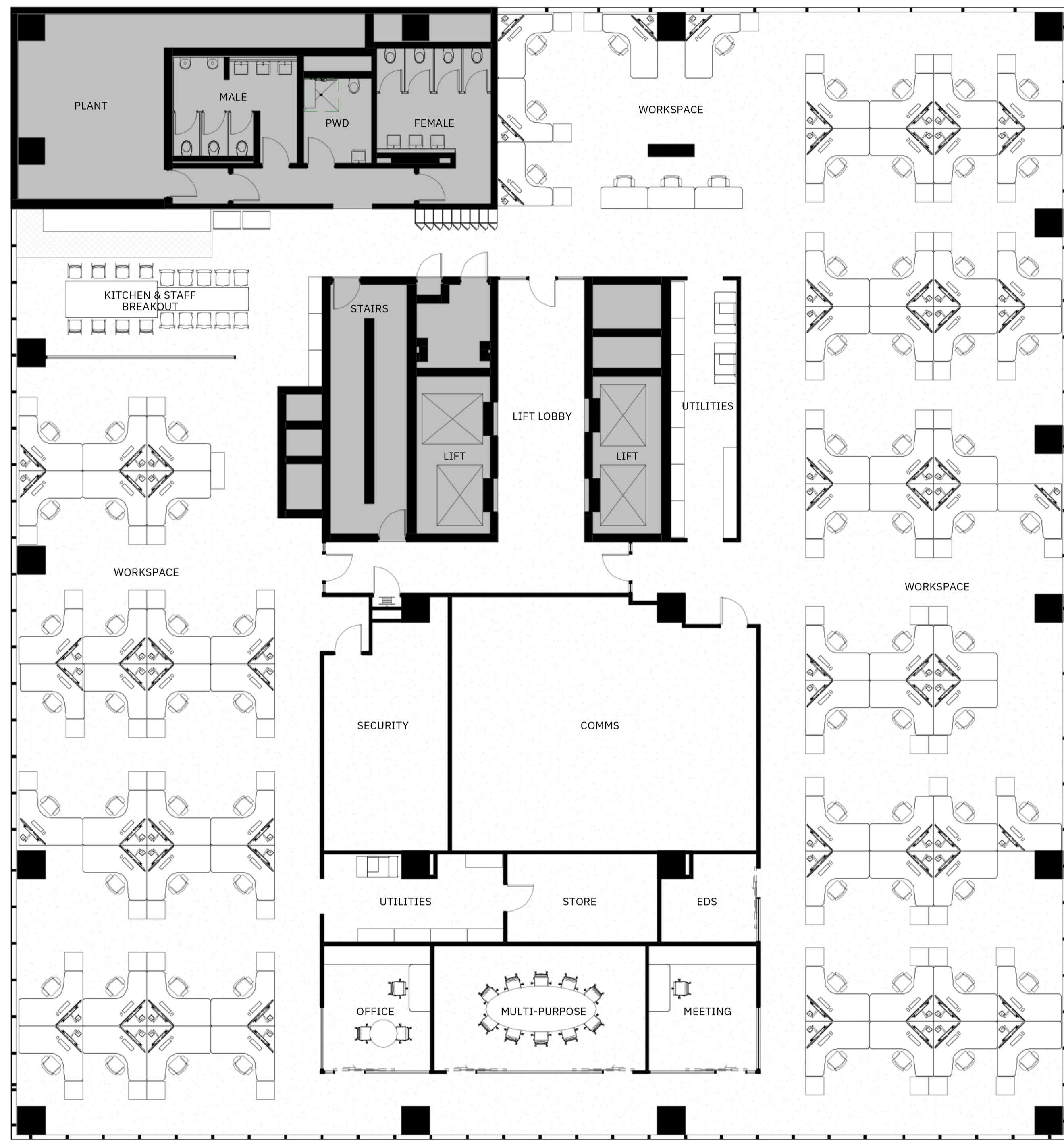

1 LEVEL 6 - EXISTING PLAN
 SCALE 1 : 100



Client: JLL

Project No. 424097.00

Project: 140 ELIZABETH ST - MARKETING PLANS
 L2 - L10 140 ELIZABETH ST, BRISBANE QLD 4000

Acknowledgement: In the language of the Yuggera and Turrbal people, this site is known as Meeanjin.

Drawing Title: LEVEL 6 - EXISTING PLAN

Document Control Status: ISSUE FOR INFORMATION

Co-ordinated: KN Drawn: NT

Project Architect: Scale: 1 : 100 @ A1

Project Director: KN Date: 14/01/2025

Drawing Number: A-14-06 Revision: 2



Rev Description	By	Date
DRAFT	NT	15.01.2
5		5
ISSUE FOR INFORMATION	NT	21.01.2
		5

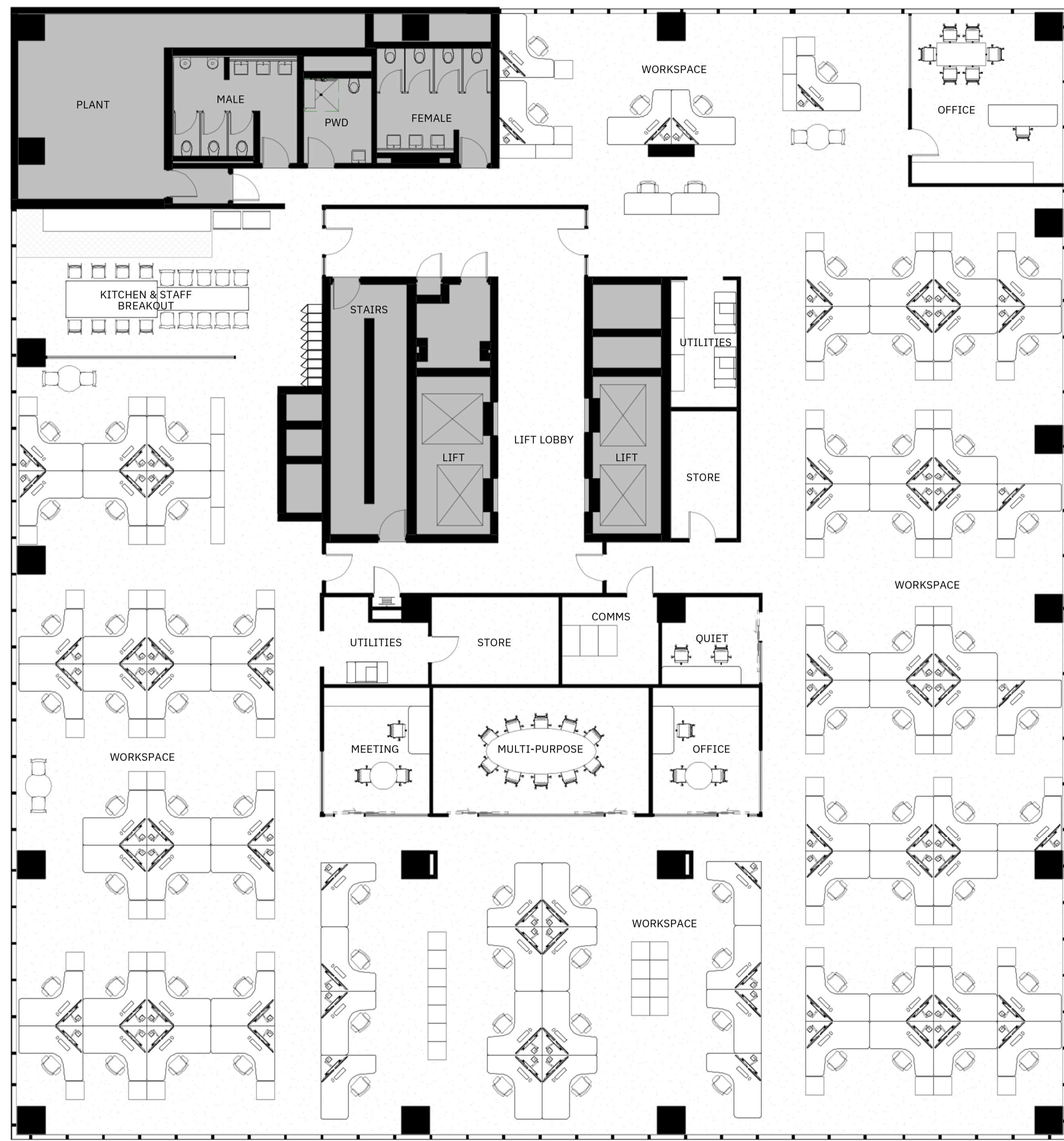

1 LEVEL 7 - EXISTING PLAN
 SCALE 1 : 100



Client: **JLL**

Project No.: **424097.00**

Project: **140 ELIZABETH ST - MARKETING PLANS**
L2 - L10 140 ELIZABETH ST, BRISBANE QLD 4000

Acknowledgement: In the language of the Yuggera and Turrbal people, this site is known as Meeanjin.

Drawing Title: **LEVEL 7 - EXISTING PLAN**

Document Control Status: **ISSUE FOR INFORMATION**

Co-ordinated: **KN** Drawn: **NT**

Project Architect: Scale: **1 : 100 @ A1**

Project Director: **KN** Date: **14/01/2025**

Drawing Number: **A-14-07** Revision: **2**



Rev	Description	By	Date
1	DRAFT	NT	15.01.2
2	ISSUE FOR INFORMATION	NT	21.01.2
			5

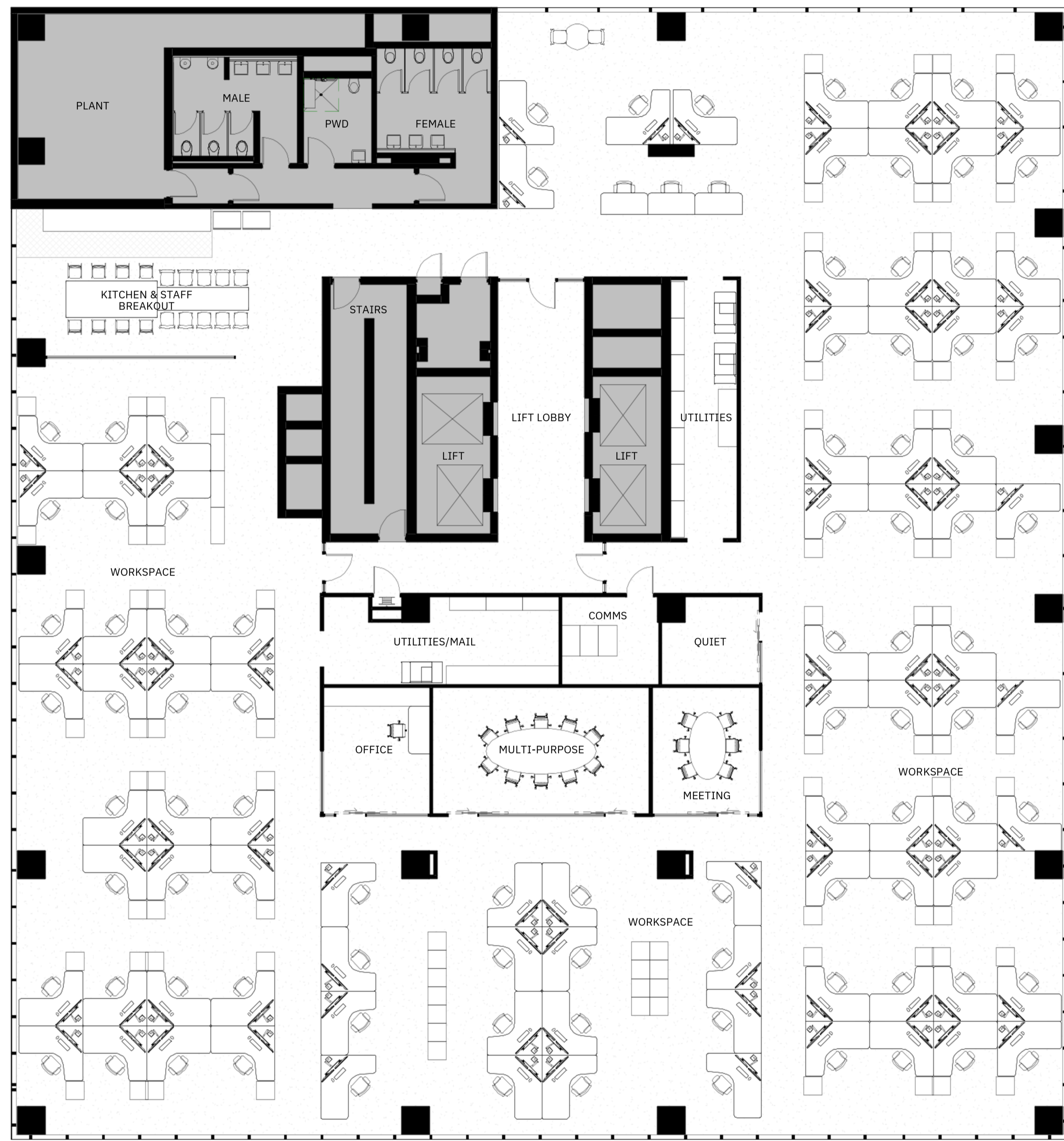

1 LEVEL 8 - EXISTING PLAN
 SCALE 1 : 100



Client: JLL

Project No.: 424097.00

Project: 140 ELIZABETH ST - MARKETING PLANS
 L2 - L10 140 ELIZABETH ST, BRISBANE QLD 4000

Acknowledgement: In the language of the Yuggera and Turrbal people, this site is known as Meeanjin.

Drawing Title: LEVEL 8 - EXISTING PLAN

Document Control Status: ISSUE FOR INFORMATION

Co-ordinated: KN Drawn: NT

Project Architect: Scale: 1 : 100 @ A1

Project Director: KN Date: 14/01/2025

Drawing Number: A-14-08 Revision: 2



Rev	Description	By	Date
1	DRAFT	NT	15.01.2
2	ISSUE FOR INFORMATION	NT	21.01.2
			5

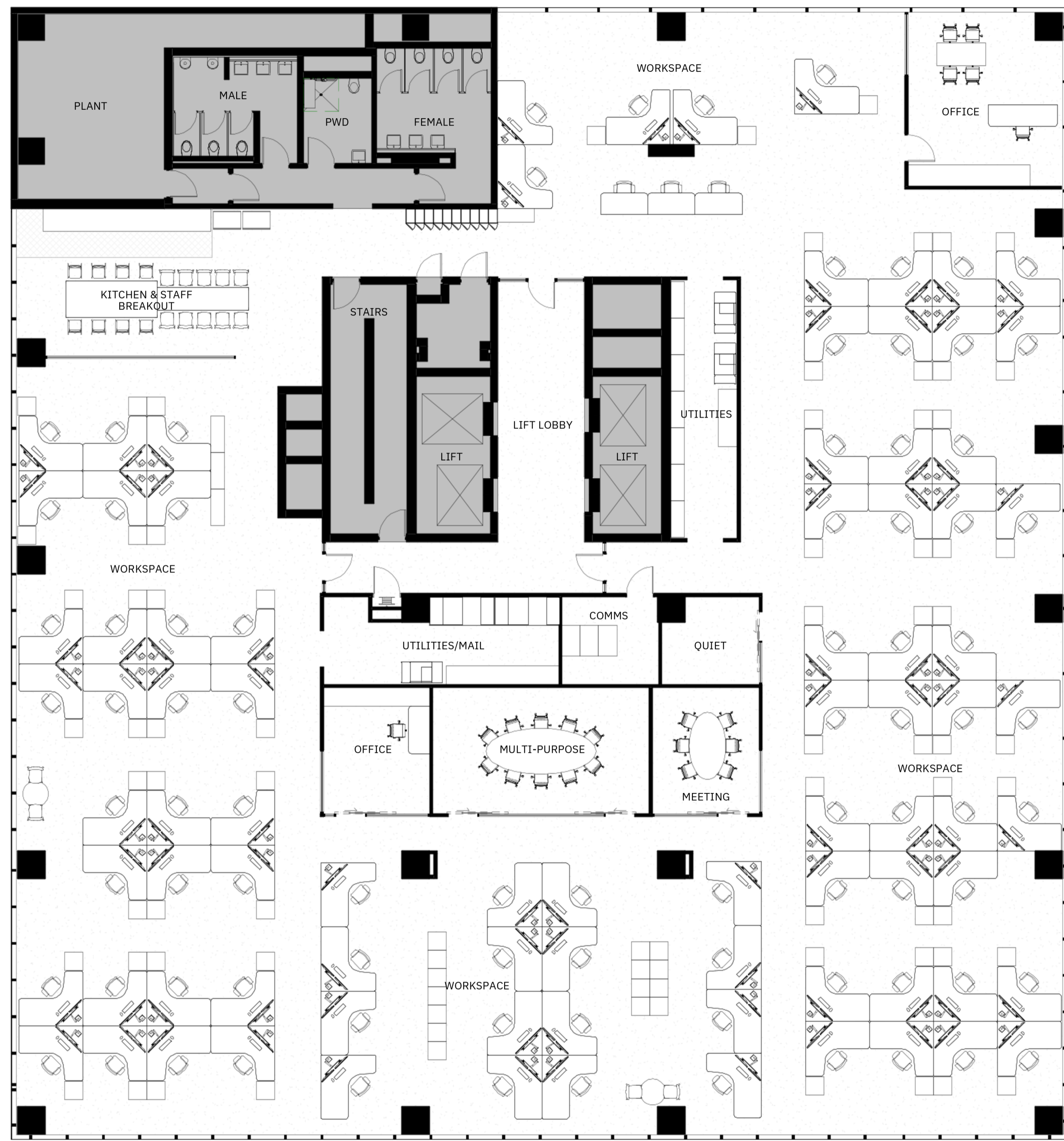

1 LEVEL 9 - EXISTING PLAN
 SCALE 1 : 100



Client: **JLL**

Project No.: **424097.00**

Project: **140 ELIZABETH ST - MARKETING PLANS**
L2 - L10 140 ELIZABETH ST, BRISBANE QLD 4000

Acknowledgement: In the language of the Yuggera and Turrbal people, this site is known as Meeanjin.

Drawing Title: **LEVEL 9 - EXISTING PLAN**

Document Control Status: **ISSUE FOR INFORMATION**

Co-ordinated: **KN** Drawn: **NT**

Project Architect: Scale: **1 : 100 @ A1**

Project Director: **KN** Date: **14/01/2025**

Drawing Number: **A-14-09** Revision: **2**



Rev Description	By	Date
DRAFT	NT	15.01.2
5	NT	5
ISSUE FOR INFORMATION	NT	21.01.2
		5

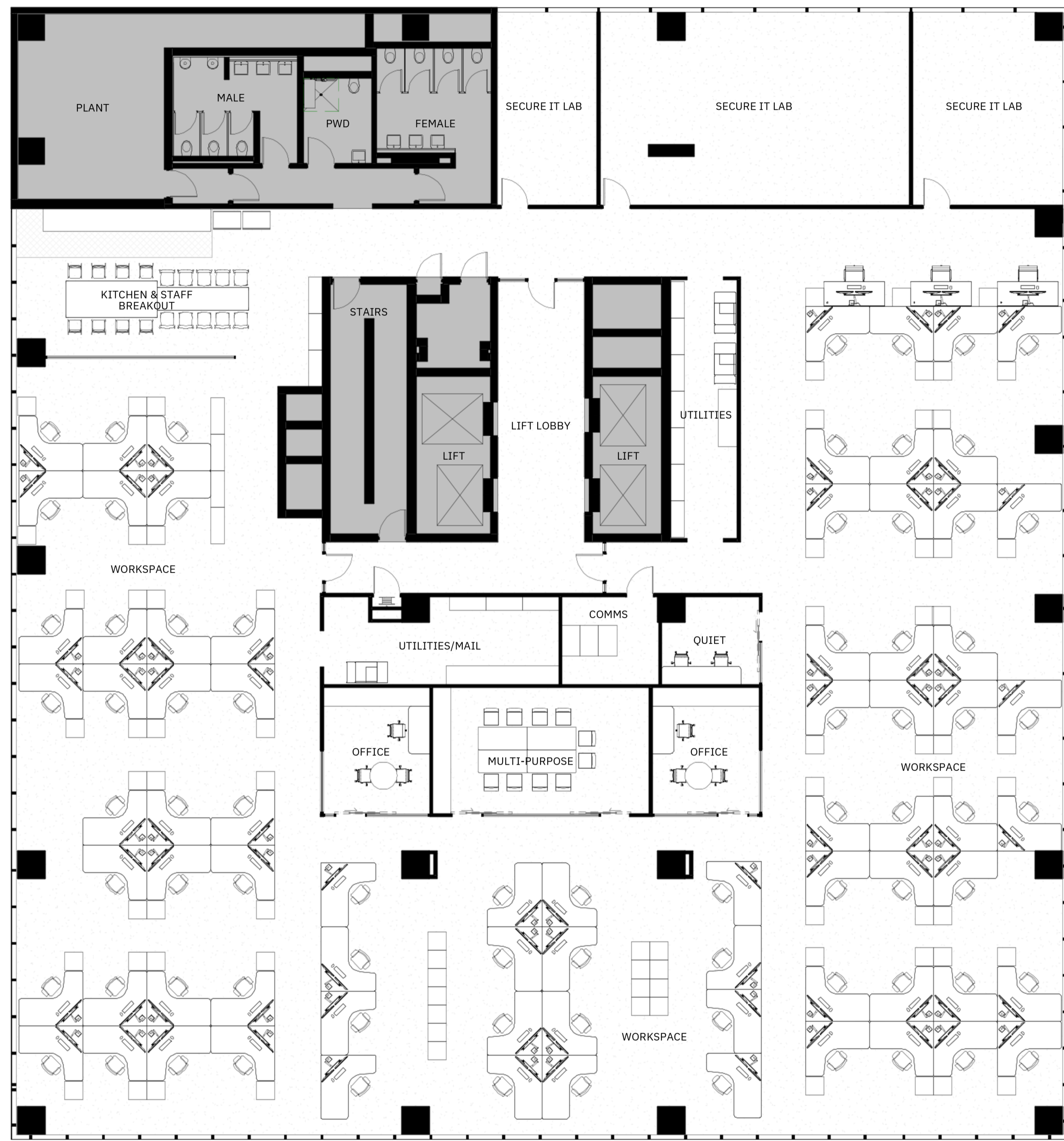

1 LEVEL 10 - EXISTING PLAN
 SCALE 1 : 100



Client: **JLL**

Project No.: **424097.00**

Project: **140 ELIZABETH ST - MARKETING PLANS**
L2 - L10 140 ELIZABETH ST, BRISBANE QLD 4000

Acknowledgement: In the language of the Yuggera and Turrbal people, this site is known as Meeanjin.

Drawing Title: **LEVEL 10 - EXISTING PLAN**

Document Control Status: **ISSUE FOR INFORMATION**

Co-ordinated: **KN** Drawn: **NT**

Project Architect: **KN** Scale: **1 : 100 @ A1**

Project Director: **KN** Date: **14/01/2025**

Drawing Number: **A-14-10** Revision: **2**

